2 AUKŠTAS

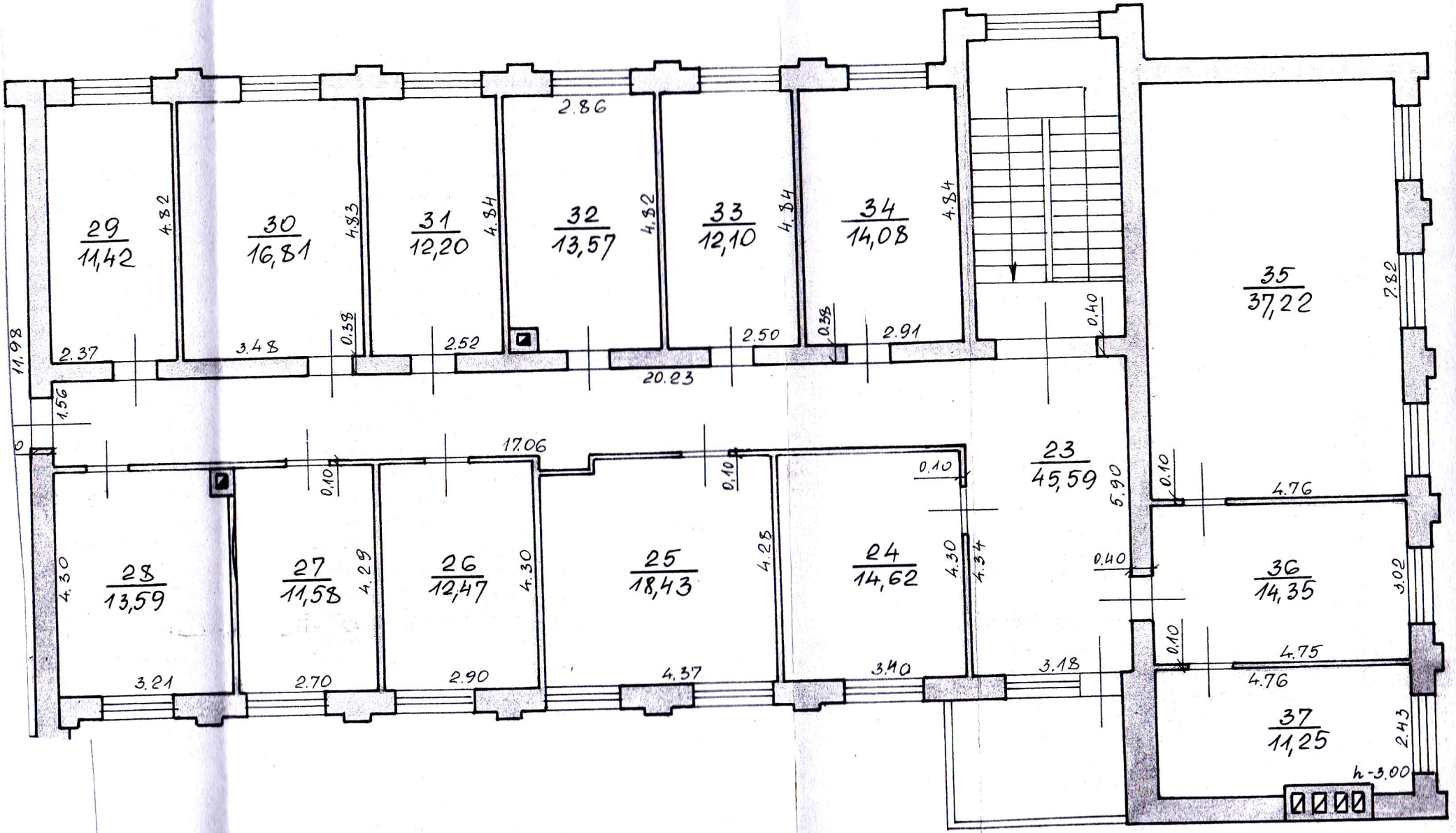

29
11,42
30
16,81
31
12,20
32
13,57
33
12,10
34
14,08
35
37,22
23
45,59
28
13,59
27
11,58
26
12,47
25
18,43
24
14,62
36
14,35
37
11,25
2.86
4.82
4.83
4.84
4.82
4.84
4.84
11.98
2.37
3.48
0.38
2.52
2.50
0.38
2.91
0.40
20.23
1.56
17.06
0.10
0.10
0.10
5.90
0.10
4.76
7.82
4.30
4.29
4.30
4.28
4.30
4.34
0.40
3.02
0.10
4.75
4.76
3.21
2.70
2.90
4.37
3.40
3.18
2.43
h-3.00